

A

FACE LIT CHANNEL LETTERS

Scale: 3/8"=1'-0"

TMO-46M-RW

70.4 square feet

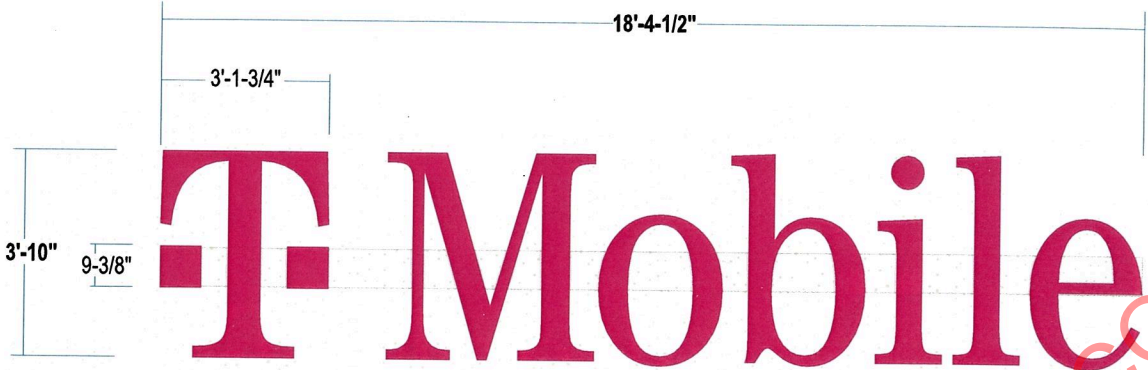

FACES: 3/16" thick Clear autoglas or equal w/ first surface applied
digitally printed Magenta vinyl from Miratec

TRIMCAP: 1" Jewelite trimcap painted to match TMO Magenta & White
base coat specified (per color palette)

RETURNS: .040 aluminum 3" deep painted Black Satin finish

BACKS: .063 alum. - pre-finished alum White

LED: Principal (≥20") SF Mini 6500K; (<20") Qwik Mod 3 6500K White LED's

RACEWAY: 8.5" x 4-3/8" extruded alum. raceway (**or alternate approved size**)
to house **all electrical components**; Raceway painted to match building
Additional bracing required from letter back to raceway for increased support for letters

INSTALL: Raceway thru bolted using all thread into blocking as required
12" standard length of threaded rod will be supplied unless otherwise noted
3/8" threaded rod into blocking or Stratus approved equivalent

WALL TYPE: Brick

JOB NOTE: UL label location - one to be visible from ground, others to be
placed on top of letters and one on power supply

QUANTITY: (1) ONE required FRONT elevation

Added bracing for
larger sizes
raceway mounted

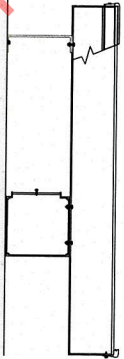

COLOR PALETTE

- Translucent Miratec Film
30532-1 Magenta printed on
White vinyl
- Matthews Magenta
MP86055 R155445
N Semi-glo V1.0
over MP55898 White Basecoat
- Black Satin finish / standard
Alum. coil
- Clear Autoglas or Equal
- Raceway: TBV

The posted plan is subject to change. Please note
that this site plan may be modified during the
Town Planning Board and/or Town Board review
process. Please contact the assigned planning
department staff member if you have questions
regarding the date and status of any posted
graphics.

LED CHANNEL - BRICK - CENTER MOUNT

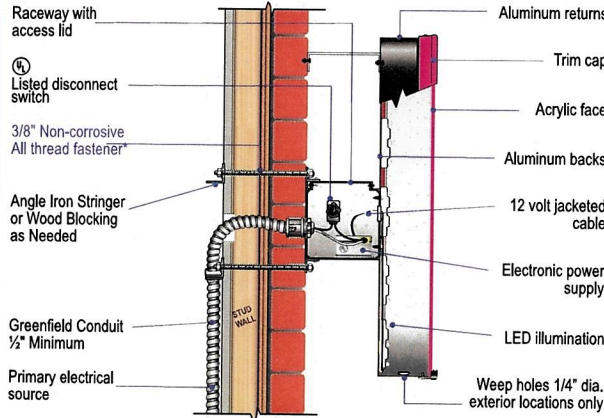

Stratus™

stratusunlimited.com

8959 Tyler Boulevard
Mentor, Ohio 44060
888.503.1569

CLIENT:
T Mobile

ADDRESS:
237 SOUTH RESEARCH PLACE
CENTRAL ISLIP, NY 11722

PAGE NO.
3

ORDER NUMBER:
4626941

SITE NUMBER:
252210

ELECTRONIC FILE NAME:
G:\ACCOUNTS\T-MOBILE\2021\NY\CORPORATE\
8980_Carlon & South Research_Central Islip_NY_R6

PROJECT NUMBER:
78759

PROJECT MANAGER:
ASHLEY GREATHOUSE

Rev #	Req #	Date/Artist	Description
Original	168078	07/07/21 DSG-RU	
Rev 1	345212	07/23/21 DSG-SH	Replaced "TMO-29W-REM" to "TMO-34W-REM"
Rev 2	347561	08/11/21 DSG-RA	
Rev 3	349905	08/31/21 DSG-RA	Revised artwork as per request
Rev 4	351241	09/08/21 DN	
Rev 5	357712	11/02/21 DN	Update mounting
Rev 6	366199	01/21/22 DSG-RA	Revised TMO-37W-4B to TMO-46M-REM

Rev #	Req #	Date/Artist	Description
Rev 7	366838	01/27/22 MD	Updated to RW mounted

PRINTS ARE THE EXCLUSIVE PROPERTY OF STRATUS. THIS MATERIAL SHALL NOT BE USED, COPIED, OR OTHERWISE REPRODUCED WITHOUT THE PRIOR WRITTEN CONSENT OF STRATUS.

A

STOREFRONT ELEVATION

Scale: 3/16"=1'-0"

TMO-46M-RW



EXISTING CONDITIONS:

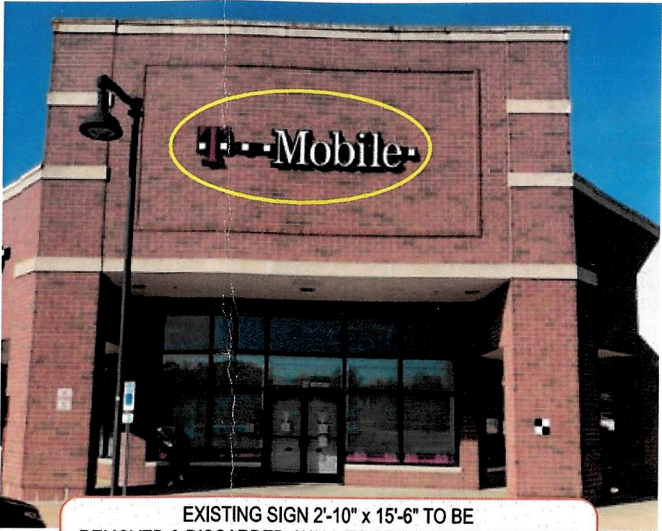

The posted plan is subject to change. Please note that this site plan may be modified during the Town Planning Board and/or Town Board review process. Please contact the assigned planning department staff member if you have questions regarding the date and status of any posted graphics.

Stratus™

stratusunlimited.com

8959 Tyler Boulevard
Mentor, Ohio 44060
888.503.1569

CLIENT:
T-Mobile

ADDRESS:
237 SOUTH RESEARCH PLACE
CENTRAL ISLIP, NY 11722

PAGE NO.
4

ORDER NUMBER:
4626941
SITE NUMBER:
252210

ELECTRONIC FILE NAME:
G:\ACCOUNTS\T-MOBILE\2021\NY\CORPORATE\8980_Carlon & South Research_Central Islip_NY_R6

PROJECT NUMBER:
78759
PROJECT MANAGER:
ASHLEY GREATHOUSE

Rev #	Req #	Date/Artist	Description
Original	168078	07/07/21 DSG-RU	
Rev 1	345212	07/23/21 DSG-SH	Replaced "TMO-29W-REM" to "TMO-34W-REM"
Rev 2	347561	08/11/21 DSG-RA	
Rev 3	349905	08/31/21 DSG-RA	Revised artwork as per request
Rev 4	351241	09/08/21 DN	
Rev 5	357712	11/02/21 DN	
Rev 6	366199	01/21/22 DSG-RA	Revised TMO-37W-4B to TMO-46M-REM

Rev #	Req #	Date/Artist	Description
Rev 7	366838	01/27/22 MD	Updated to RW mounted

B

FACE LIT CHANNEL LETTERS on BACKER

TMO-30M-RW

Scale: 1/2"=1'-0"

29.9 square feet

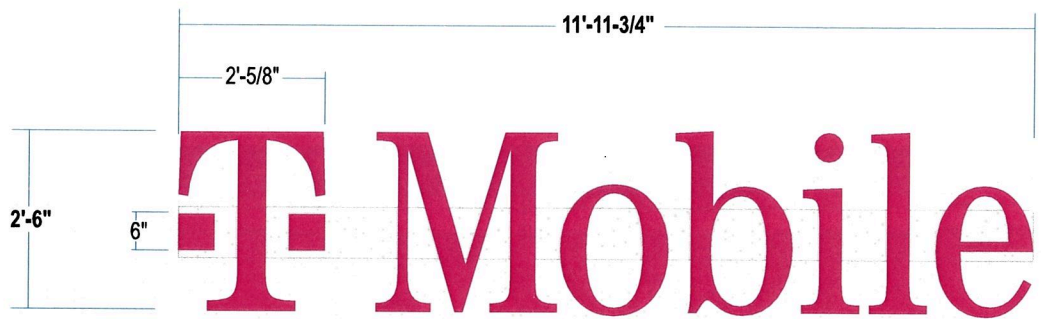

The posted plan is subject to change. Please note that this site plan may be modified during the Town Planning Board and/or Town Board review process. Please contact the assigned planning department staff member if you have questions regarding the date and status of any posted graphics.

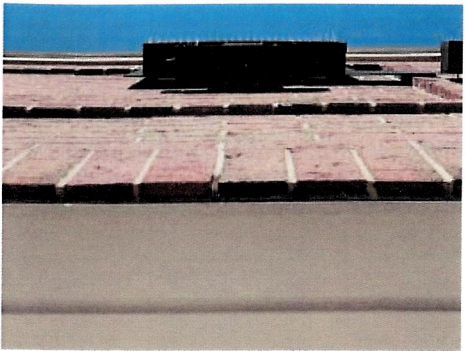

FACES: 3/16" thick Clear autoglas or equal w/ first surface applied digitally printed Magenta vinyl from Miratec

TRIMCAP: 1" Jewelite trimcap painted to match TMO Magenta & White base coat specified (per color palette)

RETURNS: .040 aluminum 3" deep painted Black Satin finish

BACKS: .063 alum. - pre-finished alum White

LED: Principal ($\geq 20"$) SF Mini 6500K; ($< 20"$) Qwik Mod 3 6500K White LED's

RACEWAY: 8.5" x 4-3/8" extruded alum. raceway (or alternate approved size) to house all electrical components; Raceway painted to match building

INSTALL: Raceway mounted w/ 1/2" diameter sleeve anchors w/ 3/8" diameter bolt minimum 2" embedment; *Spacers to be provided if necessary to accommodate the bump outs on signband*

WALL TYPE: Brick

JOB NOTE: UL label location - one to be visible from ground, others to be placed on top of letters and one on power supply

QUANTITY: (1) ONE required SIDE elevation

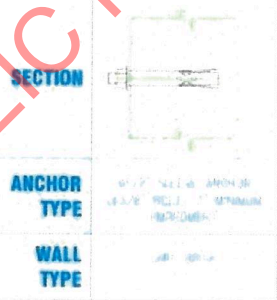

COLOR PALETTE

- Translucent Miratec Film 30532-1 Magenta printed on White vinyl
- Matthews Magenta MP86055 R155445 N Semi-glo V1.0 over MP55898 White Basecoat
- Black Satin finish / standard Alum. coil
- Clear Autoglas or Equal
- Raceway: TBV

LED CHANNEL - BRICK - CENTER MOUNT

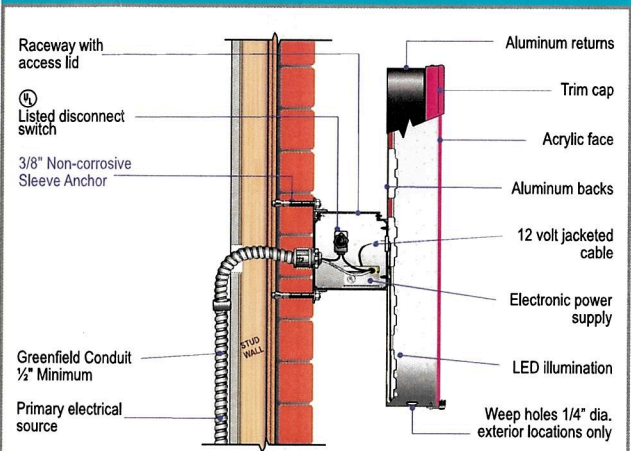

THIS TO BE U.L. LISTED AND SHALL MEET U.L.C. STANDARDS
ALL ELECTRICAL COMPONENTS TO BE U.L. LISTED, APPROVED AND MARKED FOR U.L.C. USE. ALL TO BE ELECTRICALLY GROUNDED PER U.L.C. 2011. ALL WIRING TO BE IN CONFORMANCE WITH U.L.C. 2011. ALL ELECTRICAL COMPONENTS TO BE U.L. LISTED, APPROVED AND MARKED FOR U.L.C. USE. ALL TO BE ELECTRICALLY GROUNDED PER U.L.C. 2011. ALL WIRING TO BE IN CONFORMANCE WITH U.L.C. 2011. ALL ELECTRICAL COMPONENTS TO BE U.L. LISTED, APPROVED AND MARKED FOR U.L.C. USE. ALL TO BE ELECTRICALLY GROUNDED PER U.L.C. 2011. ALL WIRING TO BE IN CONFORMANCE WITH U.L.C. 2011.

StratusTM
stratusunlimited.com
8959 Tyler Boulevard
Mentor, Ohio 44060
888.503.1569

CLIENT:
T Mobile
ADDRESS:
237 SOUTH RESEARCH PLACE
CENTRAL ISLIP, NY 11722

PAGE NO.
5

ORDER NUMBER:
4626941
SITE NUMBER:
252210
ELECTRONIC FILE NAME:
G:\ACCOUNTS\TMOBILE\2021\NY\CORPORATE\I
8980_Carleton & South Research_Central Islip_NY_R6

PROJECT NUMBER:
78759
PROJECT MANAGER:
ASHLEY GREATHOUSE

Rev #	Req #	Date/Artist	Description
Original	168078	07/07/21 DSG-RU	
Rev 1	345212	07/23/21 DSG-SH	Replaced "TMO-29W-REM" to "T-34M-4B"
Rev 2	347561	08/11/21 DSG-RA	
Rev 3	349905	08/31/21 DSG-RA	Revised artwork as per request
Rev 4	351241	09/08/21 DN	
Rev 5	357712	11/02/21 DN	Update mounting
Rev 6	366199	01/21/22 DSG-RA	Revised TMO-23W-1B to TMO-30M-REM

Rev #	Req #	Date/Artist	Description
Rev 7	366838	01/27/22 MD	Updated to RW mounted

B

SIDE ELEVATION

Scale: 1/4"=1'-0"

TMO-30M-RW

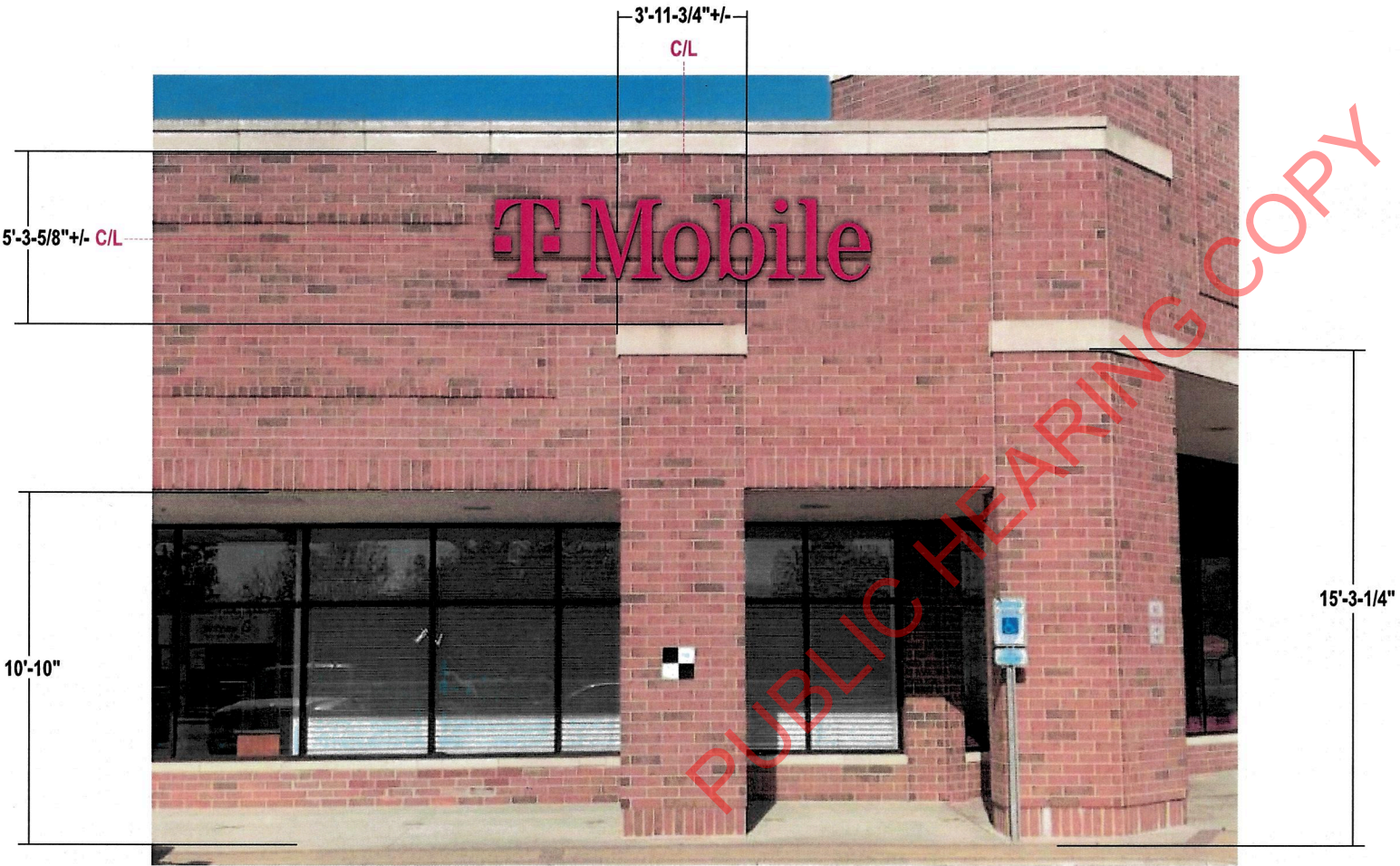

EXISTING CONDITIONS:



EXISTING SIGN 2'-8" x 15'-2" TO BE REMOVED & DISCARDED; WALL TO BE PATCH AS REQUIRED

The posted plan is subject to change. Please note that this site plan may be modified during the Town Planning Board and/or Town Board review process. Please contact the assigned planning department staff member if you have questions regarding the date and status of any posted graphics.

Stratus™

stratusunlimited.com
8959 Tyler Boulevard
Mentor, Ohio 44060
888.503.1569

CLIENT:
T Mobile

ADDRESS:
237 SOUTH RESEARCH PLACE
CENTRAL ISLIP, NY 11722

PAGE NO.
6

ORDER NUMBER:
4626941

SITE NUMBER:
252210

ELECTRONIC FILE NAME:
G:\ACCOUNTS\T-MOBILE\2021\NY\CORPORATE\8980_Carlon & South Research_Central Islip_NY_R6

PROJECT NUMBER:
78759

PROJECT MANAGER:
ASHLEY GREATHOUSE

Rev #	Req #	Date/Artist	Description
Original	168078	07/07/21 DSG-RU	
Rev 1	345212	07/23/21 DSG-SH	Replaced "TMO-29W-REM" to "T-34M-4B"
Rev 2	347561	08/11/21 DSG-RA	
Rev 3	349905	08/31/21 DSG-RA	Revised artwork as per request
Rev 4	351241	09/08/21 DN	
Rev 5	357712	11/02/21 DN	
Rev 6	366199	01/21/22 DSG-RA	Revised TMO-23W-1B to TMO-30M-REM

Rev #	Req #	Date/Artist	Description
Rev 7	366838	01/27/22 MD	Updated to RW mounted